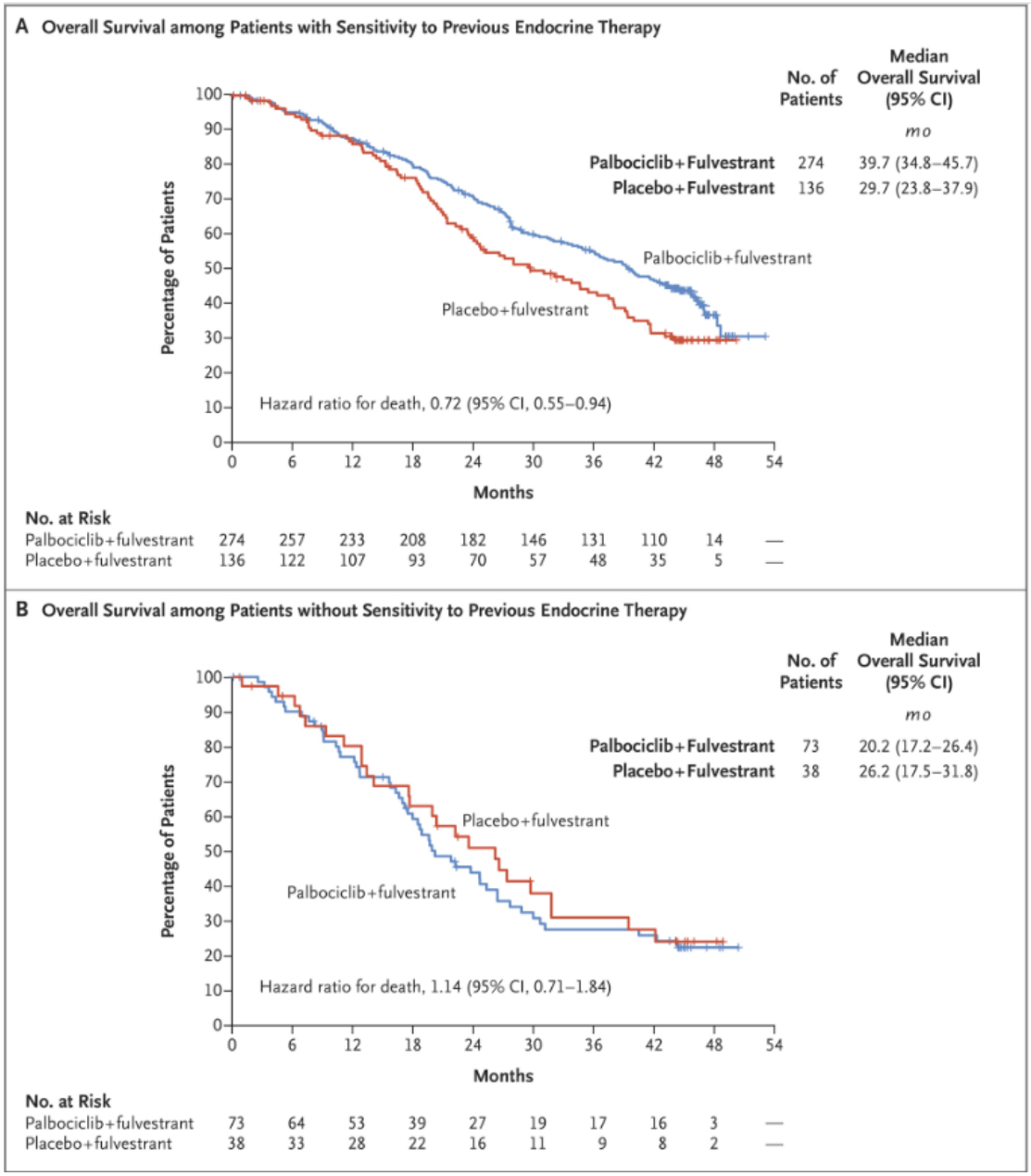圖二、根據病人對於先前荷爾蒙治療的敏感性分析整體存活率